Swallowtail Jig

Trad.
Arr. Laura Smith

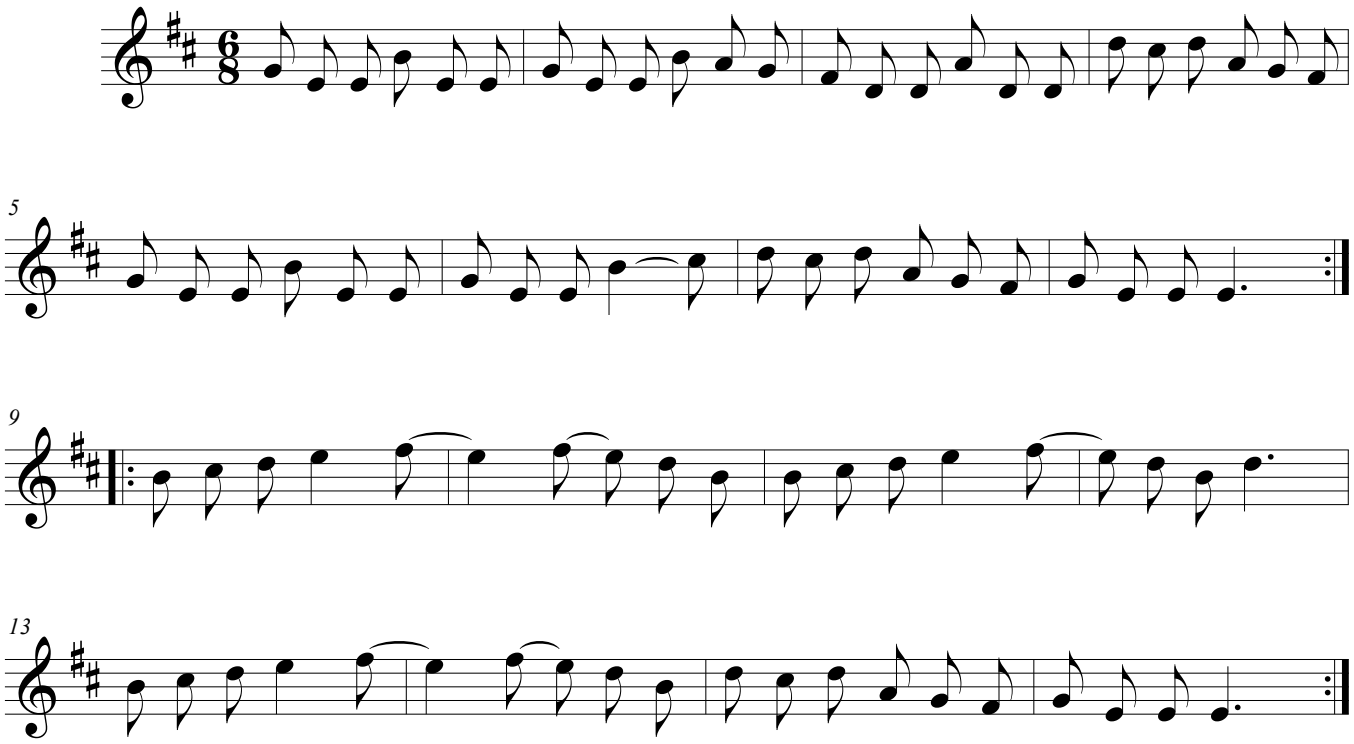

©