Mari's Wedding

Trad.
Arr. Laura Smith

A part

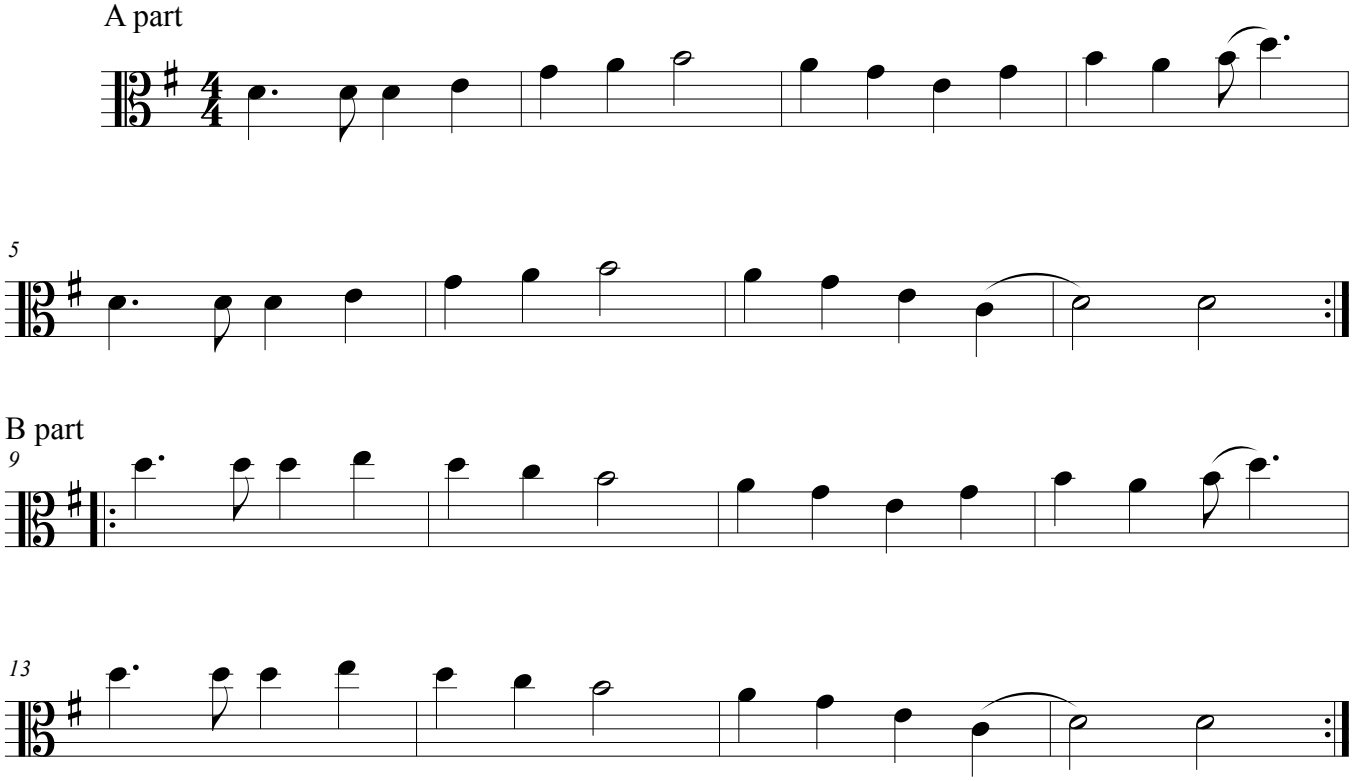

B part

©